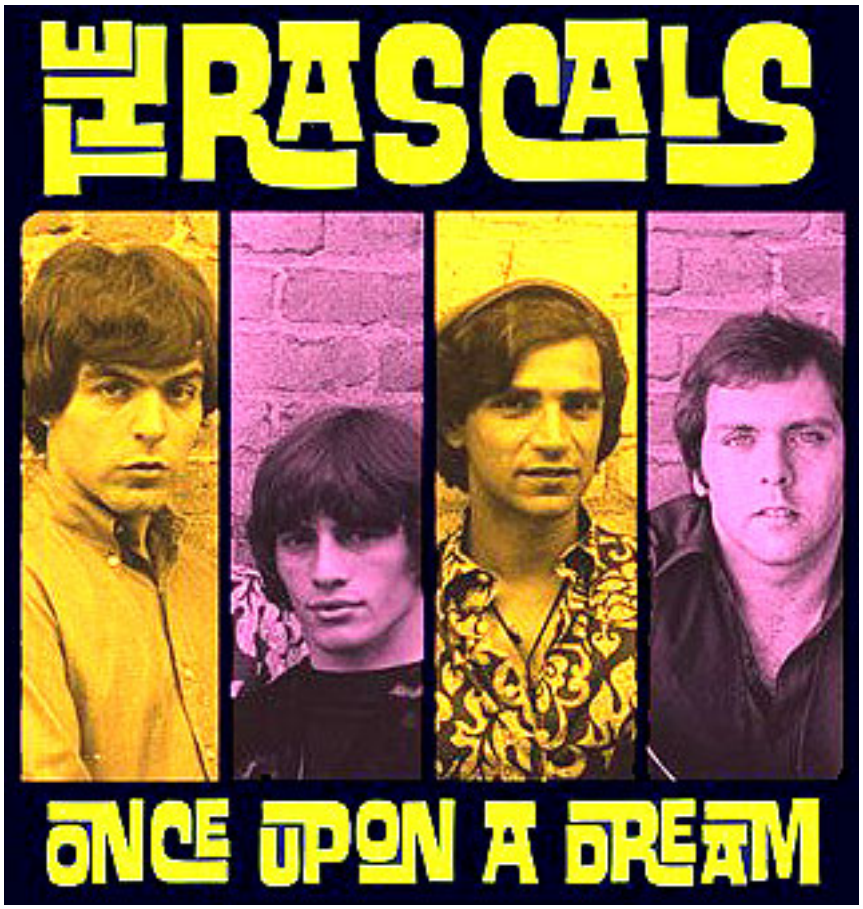

Following a sold-out Broadway engagement, The Rascals: Once Upon a Dream, a new concert event written by guitarist Steven Van Zandt (of The E Street Band), with music and lyrics by Felix Cavaliere and Eddie Brigati, will embark on a North American tour with a stop at Jones Beach. http://RASCALS.jonesbeach.com Here's how the experience is billed: "A hybrid of a rock 'n' roll concert and a Broadway show, The Rascals: Once Upon a Dream marks the first time The Rascals, America's classic blue-eyed soul band, have played together since 1970. Original band members Felix Cavaliere (keyboard & vocals), Eddie Brigati (vocals), Dino Danelli (drums) and Gene Cornish (guitar) will present a complete concert performance including songs that captured the spirit of America in the 1960s — their smash hits 'Good Lovin',' 'Lonely Too Long,' 'It's a Beautiful Morning,' 'How Can I Be Sure' and 'Groovin'.' The concert extravaganza also features other hit songs including "People Got to Be Free," and "A Girl Like You". The production will also feature the history of the iconic group told through archival footage, narration, and dramatic film segments viewed on the latest LED screen technology."

Presented by producers Steven Van Zandt and Maureen Van Zandt, Marc Brickman, Larry Magid and BASE Entertainment… Directed by Van Zandt and Marc Brickman, the show has stage, video and lighting design by Brickman.

STEVEN VAN ZANDT AND MAUREEN VAN ZANDT
PRESENT
THE RASCALS
ONCE UPON A DREAM
DIRECTED AND PRODUCED BY
STEVEN VAN ZANDT
AND
MARC BRICKMAN
WRITTEN BY
STEVEN VAN ZANDT
FELIX CAVA
AND
EDDIE BR